

TAKOMA PARK MIDDLE SCHOOL ADDITION



PRELIMINARY PLANS PRESENTATION



SMOLEN • EMR
• ILKOVITCH
ARCHITECTS

TAKOMA PARK MIDDLE SCHOOL

Existing Site Plan



LEGEND

 EXISTING BUILDING

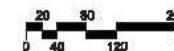



SMOLEN • EMR
• ILKOVITCH
ARCHITECTS

TAKOMA PARK MIDDLE SCHOOL

Proposed Site Plan



LEGEND

EXISTING BUILDING

NEW ADDITION

HARD SURFACE PLAY AREA

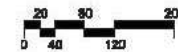

TAKOMA PARK MIDDLE SCHOOL

Proposed 1st Floor Plan

- | | | | | |
|----------------------------------|-------------------------|----------------------------|----------------------------------|----------------------------|
| 01. SECOND GYMNASIUM | 12. COPY ROOM | 23. HEALTH CLASSROOM | 34. MUSIC OFFICE | 44. SPECIAL EDUCATION |
| 02. ADMINISTRATION | 13. CLASSROOM (SHELL) | 24. HEALTH ROOMS (NURSE) | 35. OPEN TO BELOW | 45. STAGE/SCENERY |
| 03. ART CLASSROOM | 14. COURTYARD | 25. KITCHEN | 36. PHYSICAL EDUCATION OFFICE | 46. STAIR |
| 04. ASSISTANT PRINCIPAL'S OFFICE | 15. ELECTRICAL | 26. LOCKER ROOM | 37. PLANNING ROOM | 47. STORAGE |
| 05. AUXILIARY GYMNASIUM | 16. ELEVATOR | 27. RESOURCE ROOM | 38. PRINCIPAL'S OFFICE | 48. STUDENT SERVICE CENTER |
| 06. BUILDING SERVICES | 17. FINANCIAL SECRETARY | 28. MAIN MDF ROOM | 39. RECEIVING ROOM | 49. TEAM / PLANNING ROOM |
| 07. CAFETERIA | 18. GUIDANCE CONFERENCE | 29. MAGNET CLASSROOM | 40. RECEIVING STORAGE | 50. TECHNOLOGY FINISH ROOM |
| 08. CHORAL | 19. GUIDANCE RECORDS | 30. MEDIA CENTER | 41. SCIENCE LABORATORY | 51. TOILET |
| 09. CLASSROOM | 20. GUIDANCE OFFICE | 31. MEDIA CENTER WORK ROOM | 42. SCIENCE PREP ROOM | 52. TRASH |
| 10. COMMUNICATION CENTER | 21. GUIDANCE WAITING | 32. MECHANICAL | 43. MULTIPURPOSE TECH LABORATORY | 53. FITNESS/WEIGHT ROOM |
| 11. CONFERENCE | 22. GYMNASIUM | 33. INSTRUMENTAL MUSIC | | |

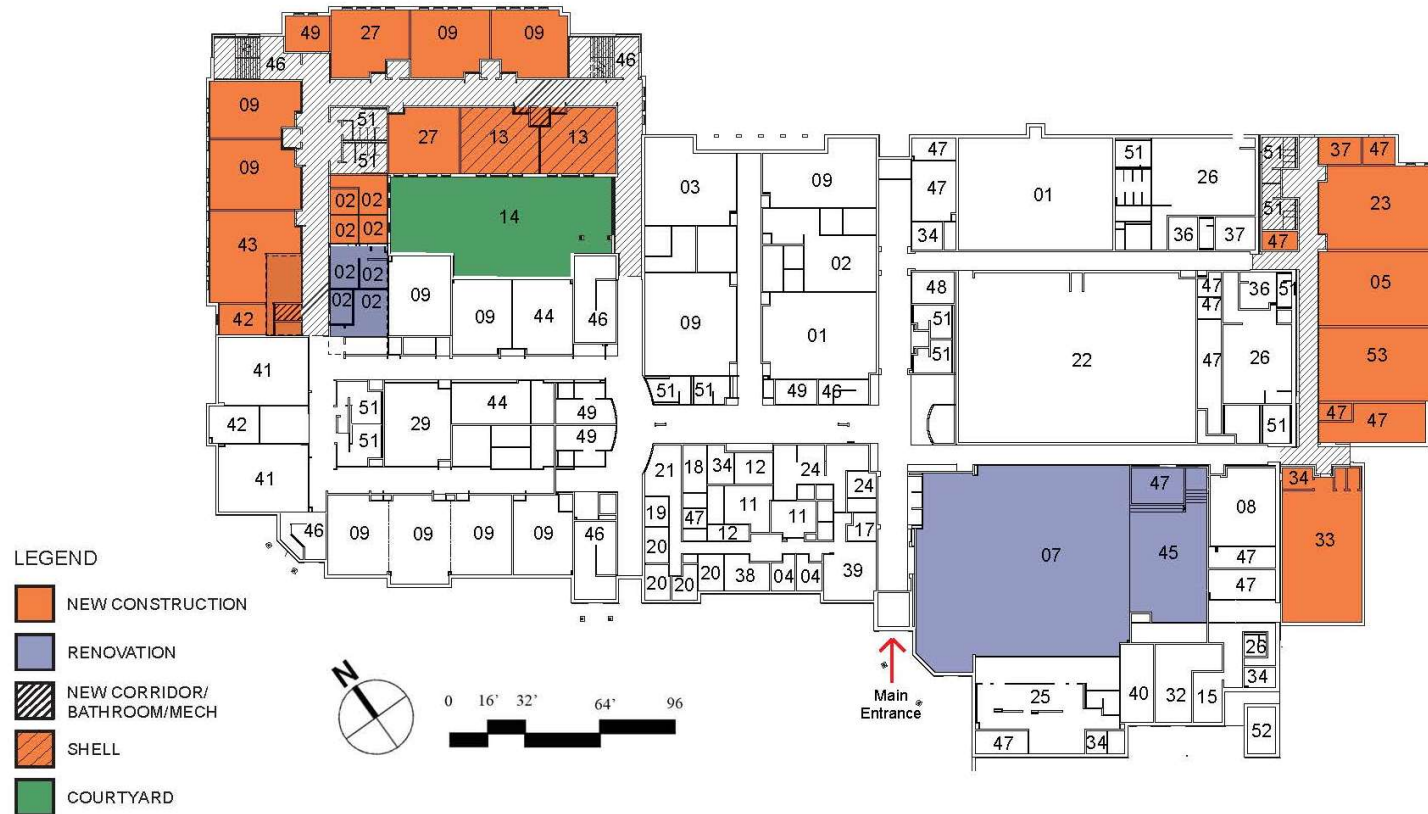

TAKOMA PARK MIDDLE SCHOOL

Proposed 2nd Floor Plan

- | | | | | |
|----------------------------------|-------------------------|----------------------------|----------------------------------|----------------------------|
| 01. SECOND GYMNASIUM | 12. COPY ROOM | 23. HEALTH CLASSROOM | 34. MUSIC OFFICE | 44. SPECIAL EDUCATION |
| 02. ADMINISTRATION | 13. CLASSROOM (SHELL) | 24. HEALTH ROOMS (NURSE) | 35. OPEN TO BELOW | 45. STAGE/SCENERY |
| 03. ART CLASSROOM | 14. COURTYARD | 25. KITCHEN | 36. PHYSICAL EDUCATION OFFICE | 46. STAIR |
| 04. ASSISTANT PRINCIPAL'S OFFICE | 15. ELECTRICAL | 26. LOCKER ROOM | 37. PLANNING ROOM | 47. STORAGE |
| 05. AUXILIARY GYMNASIUM | 16. ELEVATOR | 27. RESOURCE ROOM | 38. PRINCIPAL'S OFFICE | 48. STUDENT SERVICE CENTER |
| 06. BUILDING SERVICES | 17. FINANCIAL SECRETARY | 28. MAIN MDF ROOM | 39. RECEIVING ROOM | 49. TEAM / PLANNING ROOM |
| 07. CAFETERIA | 18. GUIDANCE CONFERENCE | 29. MAGNET CLASSROOM | 40. RECEIVING STORAGE | 50. TECHNOLOGY FINISH ROOM |
| 08. CHORAL | 19. GUIDANCE RECORDS | 30. MEDIA CENTER | 41. SCIENCE LABORATORY | 51. TOILET |
| 09. CLASSROOM | 20. GUIDANCE OFFICE | 31. MEDIA CENTER WORK ROOM | 42. SCIENCE PREP ROOM | 52. TRASH |
| 10. COMMUNICATION CENTER | 21. GUIDANCE WAITING | 32. MECHANICAL | 43. MULTIPURPOSE TECH LABORATORY | 53. FITNESS/WEIGHT ROOM |
| 11. CONFERENCE | 22. GYMNASIUM | 33. INSTRUMENTAL MUSIC | | |

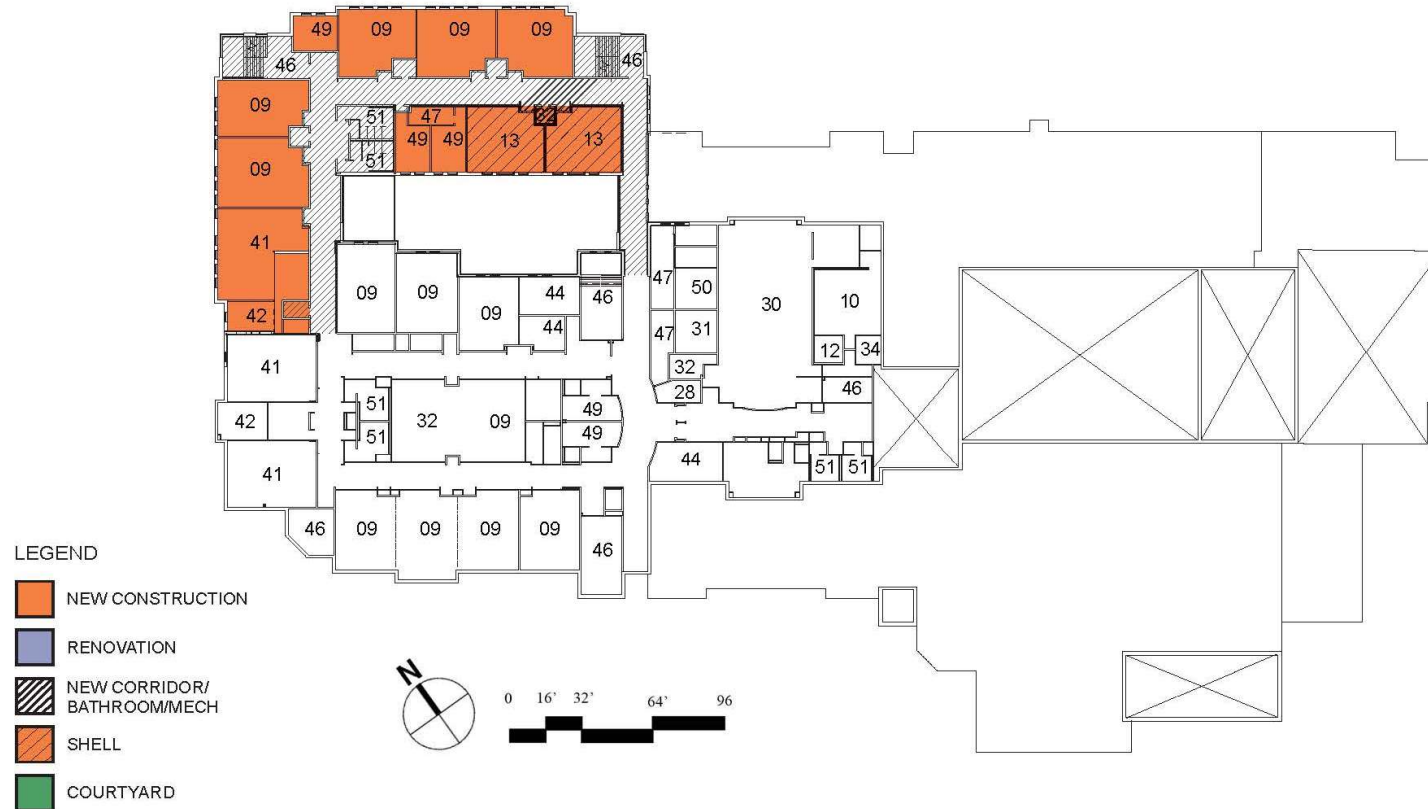

TAKOMA PARK MIDDLE SCHOOL

Proposed 3rd Floor Plan

- | | | | | |
|----------------------------------|-------------------------|----------------------------|----------------------------------|----------------------------|
| 01. SECOND GYMNASIUM | 12. COPY ROOM | 23. HEALTH CLASSROOM | 34. MUSIC OFFICE | 44. SPECIAL EDUCATION |
| 02. ADMINISTRATION | 13. CLASSROOM (SHELL) | 24. HEALTH ROOMS (NURSE) | 35. OPEN TO BELOW | 45. STAGE/SCENERY |
| 03. ART CLASSROOM | 14. COURTYARD | 25. KITCHEN | 36. PHYSICAL EDUCATION OFFICE | 46. STAIR |
| 04. ASSISTANT PRINCIPAL'S OFFICE | 15. ELECTRICAL | 26. LOCKER ROOM | 37. PLANNING ROOM | 47. STORAGE |
| 05. AUXILIARY GYMNASIUM | 16. ELEVATOR | 27. RESOURCE ROOM | 38. PRINCIPAL'S OFFICE | 48. STUDENT SERVICE CENTER |
| 06. BUILDING SERVICES | 17. FINANCIAL SECRETARY | 28. MAIN MDF ROOM | 39. RECEIVING ROOM | 49. TEAM / PLANNING ROOM |
| 07. CAFETERIA | 18. GUIDANCE CONFERENCE | 29. MAGNET CLASSROOM | 40. RECEIVING STORAGE | 50. TECHNOLOGY FINISH ROOM |
| 08. CHORAL | 19. GUIDANCE RECORDS | 30. MEDIA CENTER | 41. SCIENCE LABORATORY | 51. TOILET |
| 09. CLASSROOM | 20. GUIDANCE OFFICE | 31. MEDIA CENTER WORK ROOM | 42. SCIENCE PREP ROOM | 52. TRASH |
| 10. COMMUNICATION CENTER | 21. GUIDANCE WAITING | 32. MECHANICAL | 43. MULTIPURPOSE TECH LABORATORY | 53. FITNESS/WEIGHT ROOM |
| 11. CONFERENCE | 22. GYMNASIUM | | | |

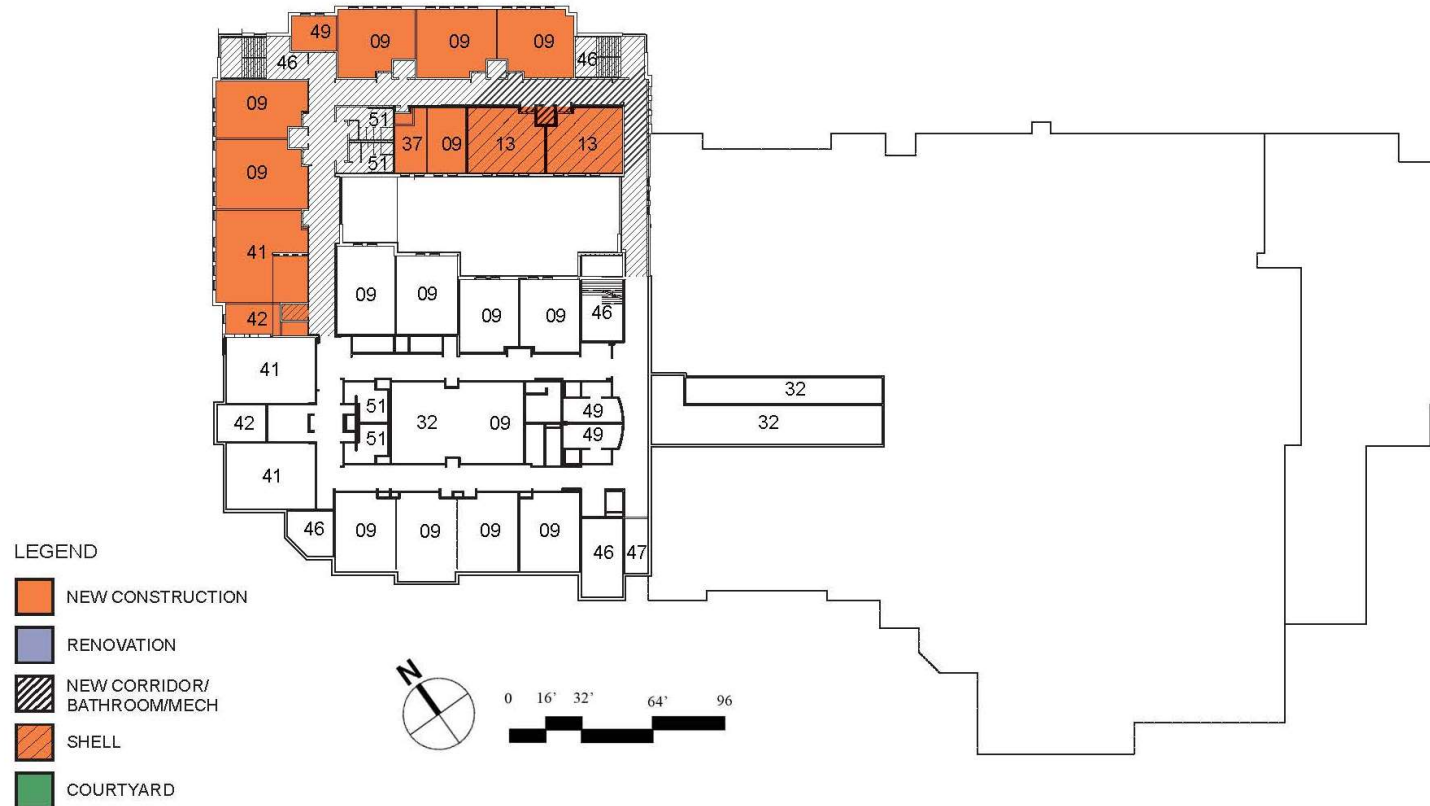



SMOLEN • EMR
• ILKOVITCH
ARCHITECTS

TAKOMA PARK MIDDLE SCHOOL

Existing Elevations



South Elevation



North Elevation

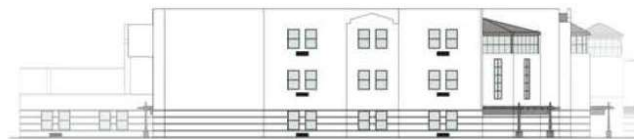

West Elevation



East Elevation

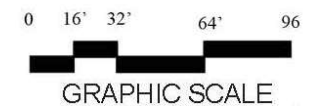



SMOLEN • EMR
• ILKOVITCH
ARCHITECTS

TAKOMA PARK MIDDLE SCHOOL

Proposed Elevations



South Elevation



North Elevation



West Elevation



East Elevation

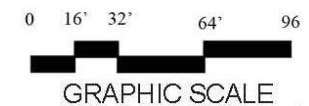



SMOLEN • EMR
• ILKOVITCH
ARCHITECTS

TAKOMA PARK MIDDLE SCHOOL

Proposed North-West Aerial View

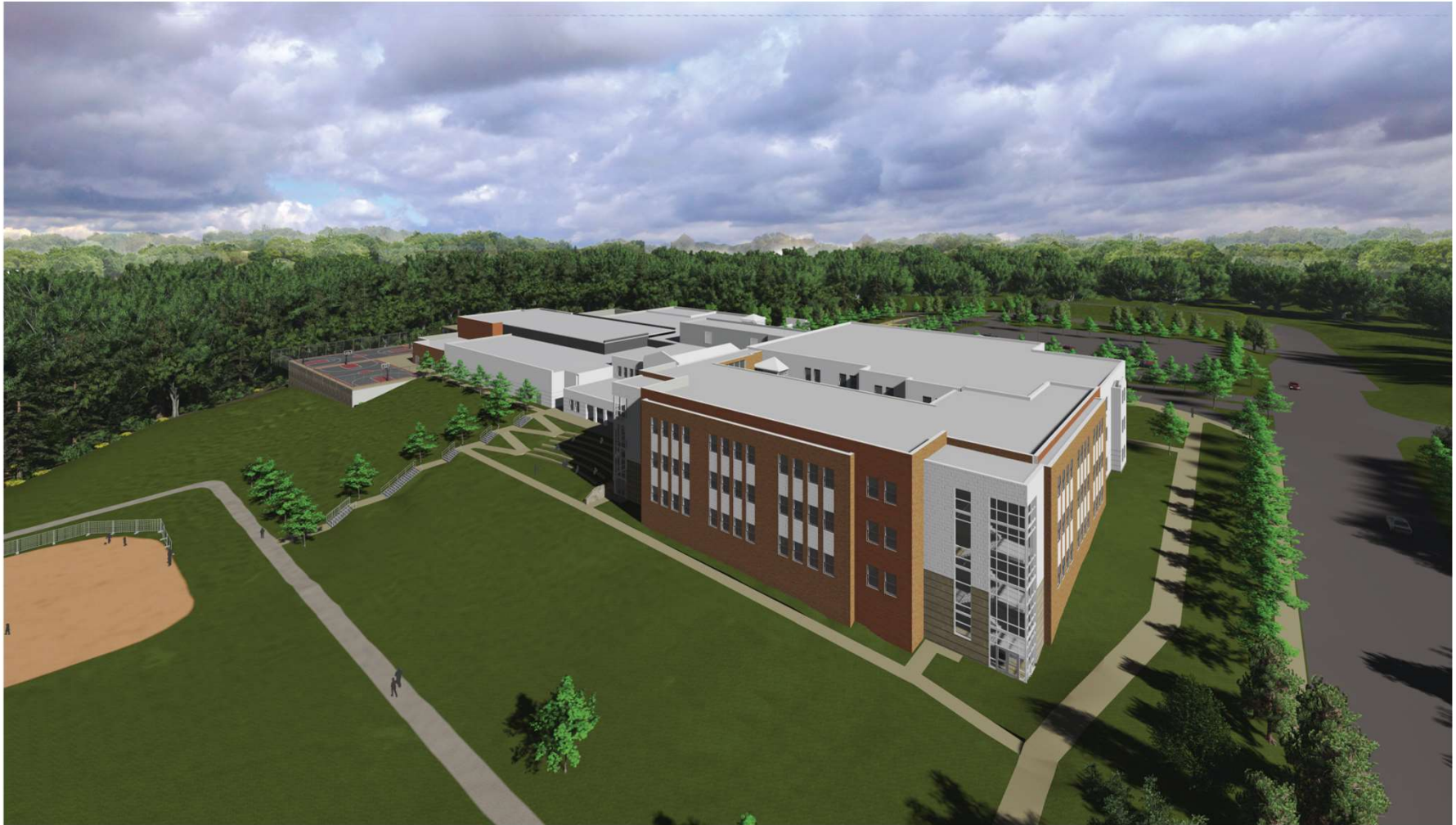



SMOLEN • EMR
• ILKOVITCH
ARCHITECTS

TAKOMA PARK MIDDLE SCHOOL

Proposed North-East View





SMOLEN • EMR
• ILKOVITCH
ARCHITECTS

TAKOMA PARK MIDDLE SCHOOL

Proposed North-East View





SMOLEN • EMR
• ILKOVITCH
ARCHITECTS

TAKOMA PARK MIDDLE SCHOOL

Fly-through